

THIS DRAWING IS TO BE USED ONLY FOR THE PURPOSE OF ISSUE THAT IT WAS ISSUED FOR AND IS SUBJECT TO AMENDMENT

**LEGEND**

- Swale Borough
- Shortlisted Sites 12/11/20

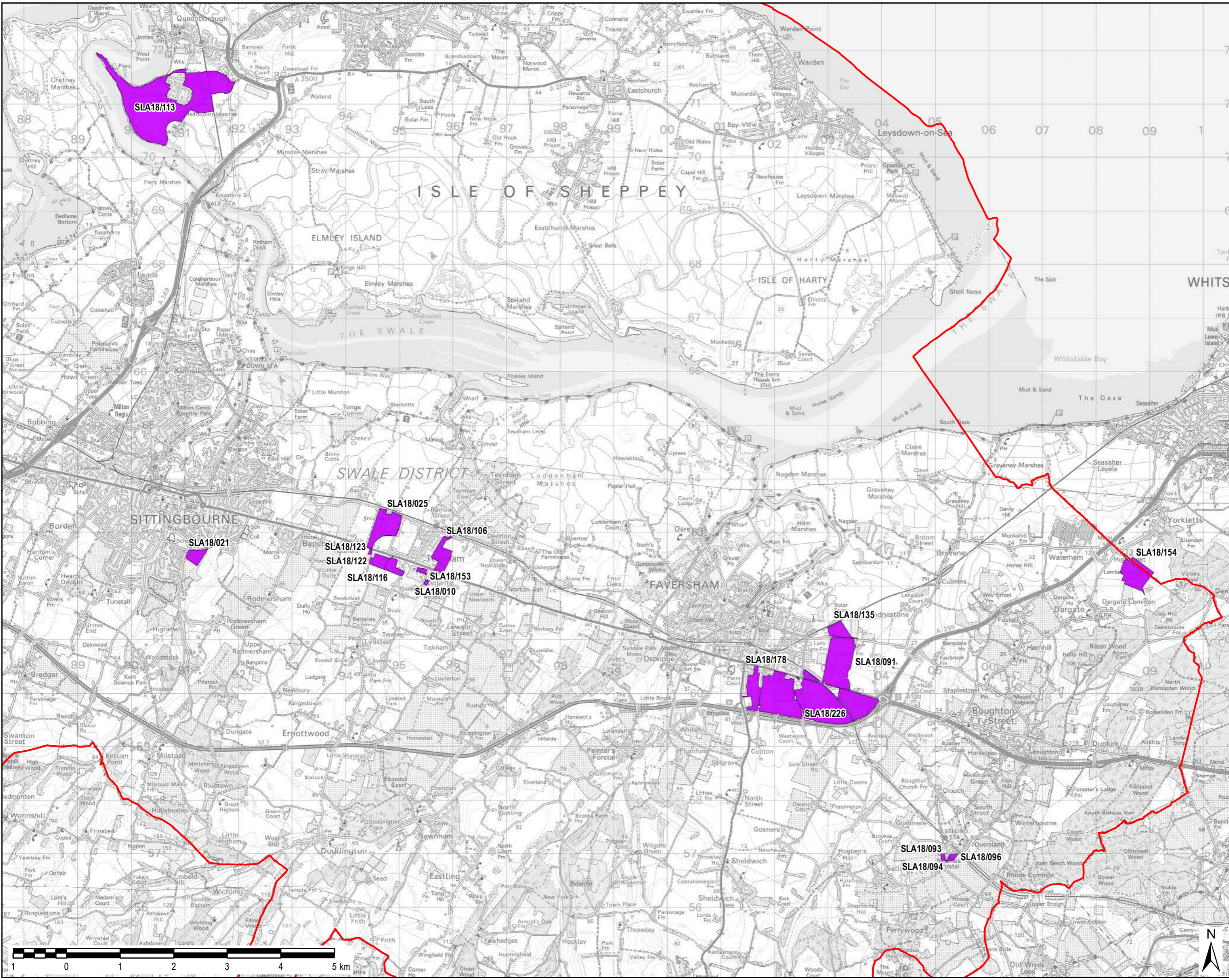

Copyright  
 Reproduced from Ordnance Survey digital map data © Crown copyright 2021. All rights reserved. Licence number 0100031673. Contains Ordnance Survey Data © Crown Copyright and database right 2021 © Crown Copyright and database rights 2021. Ordnance Survey 100018386.

Purpose of Issue  
**FOR ISSUE**

Client  
**SWALE BOROUGH COUNCIL**

Project Title  
**SWALE LOCAL PLAN**

Drawing Title  
**LOCATION OF SITE ALLOCATIONS**

Drawn CN	Checked TD	Approved IHH	Date 15/01/2021
AECOM Internal Project No. 60562065		Scale @ A3 1:65,000	

THIS DOCUMENT HAS BEEN PREPARED PURSUANT TO AND SUBJECT TO THE TERMS OF AECOM'S APPOINTMENT BY ITS CLIENT. AECOM ACCEPTS NO LIABILITY FOR ANY USE OF THIS DOCUMENT OTHER THAN BY ITS ORIGINAL CLIENT OR FOLLOWING AECOM'S EXPRESS AGREEMENT TO SUCH USE, AND ONLY FOR THE PURPOSES FOR WHICH IT WAS PREPARED AND PROVIDED.

AECOM  
 Midsize  
 Alcon Link, Basingstoke  
 Hampshire, RG21 7PP  
 Telephone (01256) 310200  
 Fax (01256) 310201  
 www.aecom.com



File Name: I:\004 - Information Systems\60562065 - Swale Local Plan\02 - Maps\HRA Figures\Figure C1 - Location of Site Allocations.mxd